

Prostate Brachytherapy Support Group

Andrew J Doggart

Physicist

Royal Berkshire Hospital



Outline



- Cells
- Radiation
& what it does to cells
- Clinical uses of radiation
(Radiotherapy)
- Prostate brachytherapy

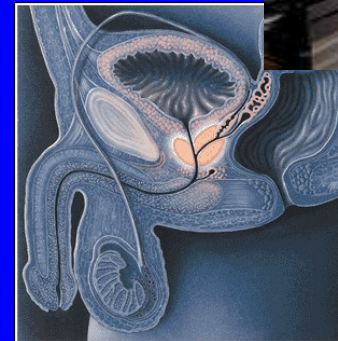

Cells

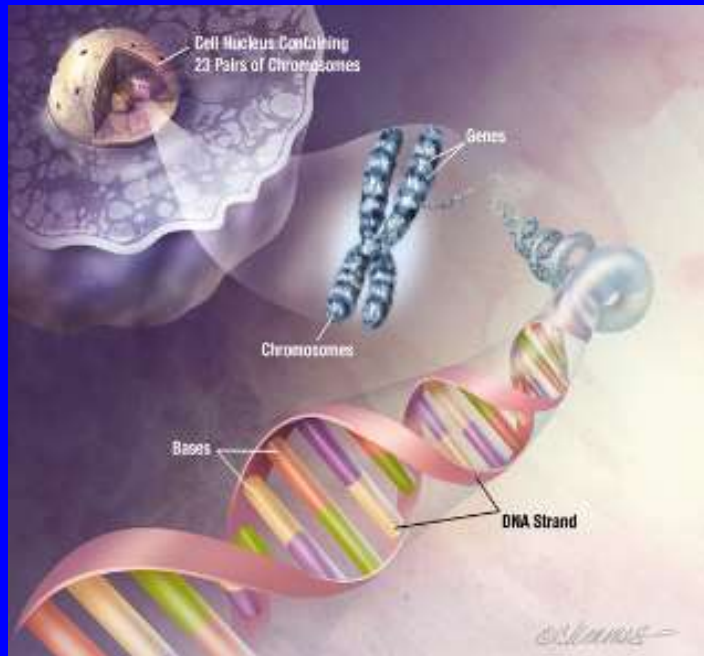

- **Water**

- **approx 60% of male body weight (40 litres)**
- **intracellular fluid - incorporated into cells (25 litres)**
- **extracellular fluid - plasma & tissue fluid (15 litres)**

- **DNA**

- **genetic code**

- **Other things**

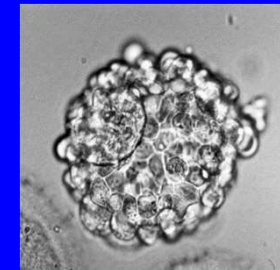

Radiowaves



Infrared (IR)



**Different types
of Radiation**



**Ultraviolet
(UV)**



Visible

Microwaves



X rays (Ionising Radiation)

Some types of radiation kill cells

- X rays kill cells
- DNA breaks
- Cell cannot reproduce
- Cell dies
- Tumour cells more sensitive to radiation
- Tumour eventually dies

Some types of radiation kill cells

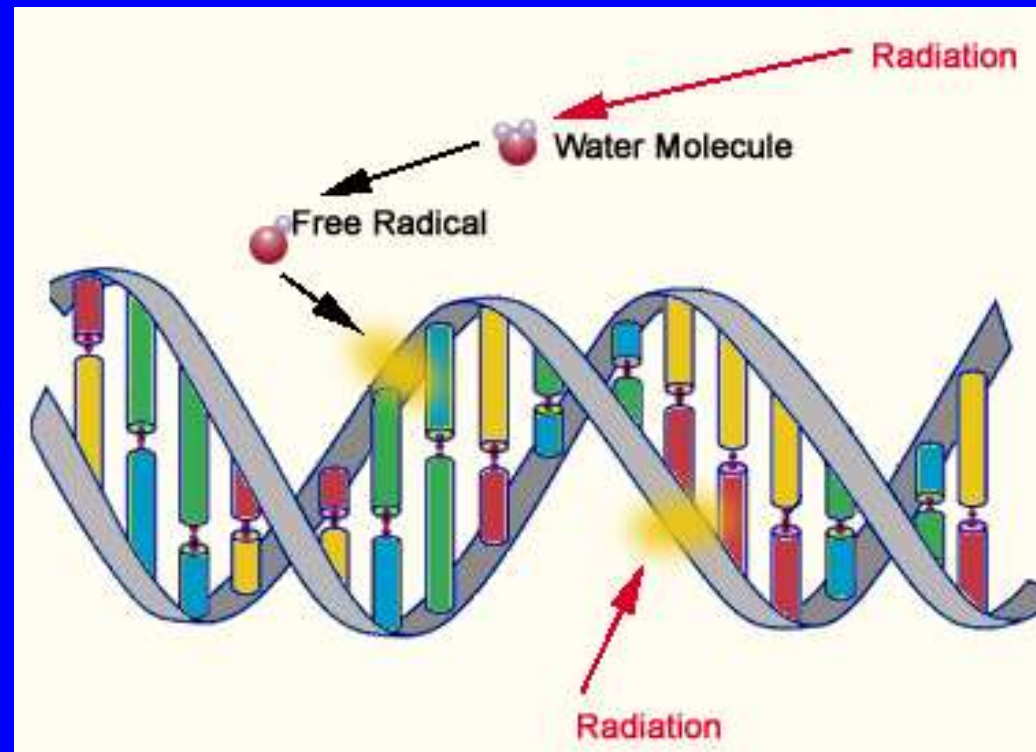



Wilhelm Conrad Roentgen

Clinical use of radiation

(Radiotherapy)



Marie Curie

Teletherapy

- tele = long (Greek)
- radiotherapy at a long distance
- source of radiation is placed a large distance from tumour tissue (~80-100cm)
- original type of radiotherapy and now most common

Brachytherapy

- brachy = short (Greek)
- radiotherapy at a short distance
- source of radiation is placed close to / inside tumour tissue
- rivalled teletherapy in early to mid-20th century

Teletherapy

(External Beam Therapy)

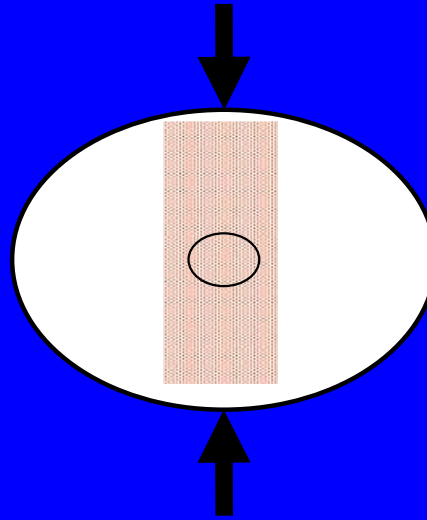

- Linac (Linear accelerator)
- principally produces x-rays
- patient irradiated @ different angles
- total dose given to patient over a series of “fractions”
- eg 5 days/wk for 2-5 wk



Teletherapy

(External Beam Therapy)

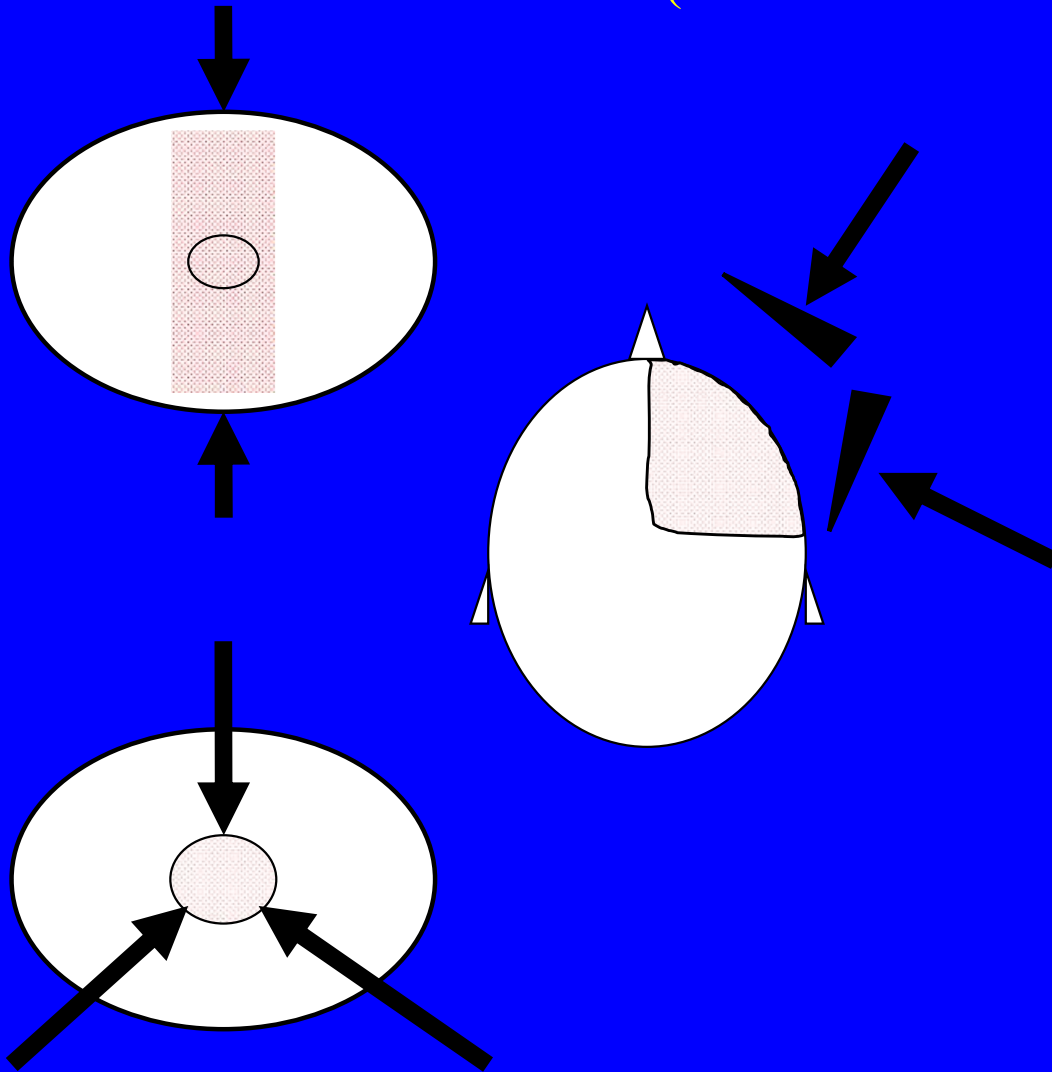

- irradiating patient from outside in
- various field arrangements
- irradiating healthy tissue
- aim is to give a maximum dose to tumour tissue and minimise dose to healthy tissue
- complex - not as simple as it sounds!!

Linacs

- Particle accelerators
- Approx £1.5m plus (unit only)
 - Specialised installation facilities
- Highly complex machines
- Require stable support systems
- Require a comprehensive quality assurance programme



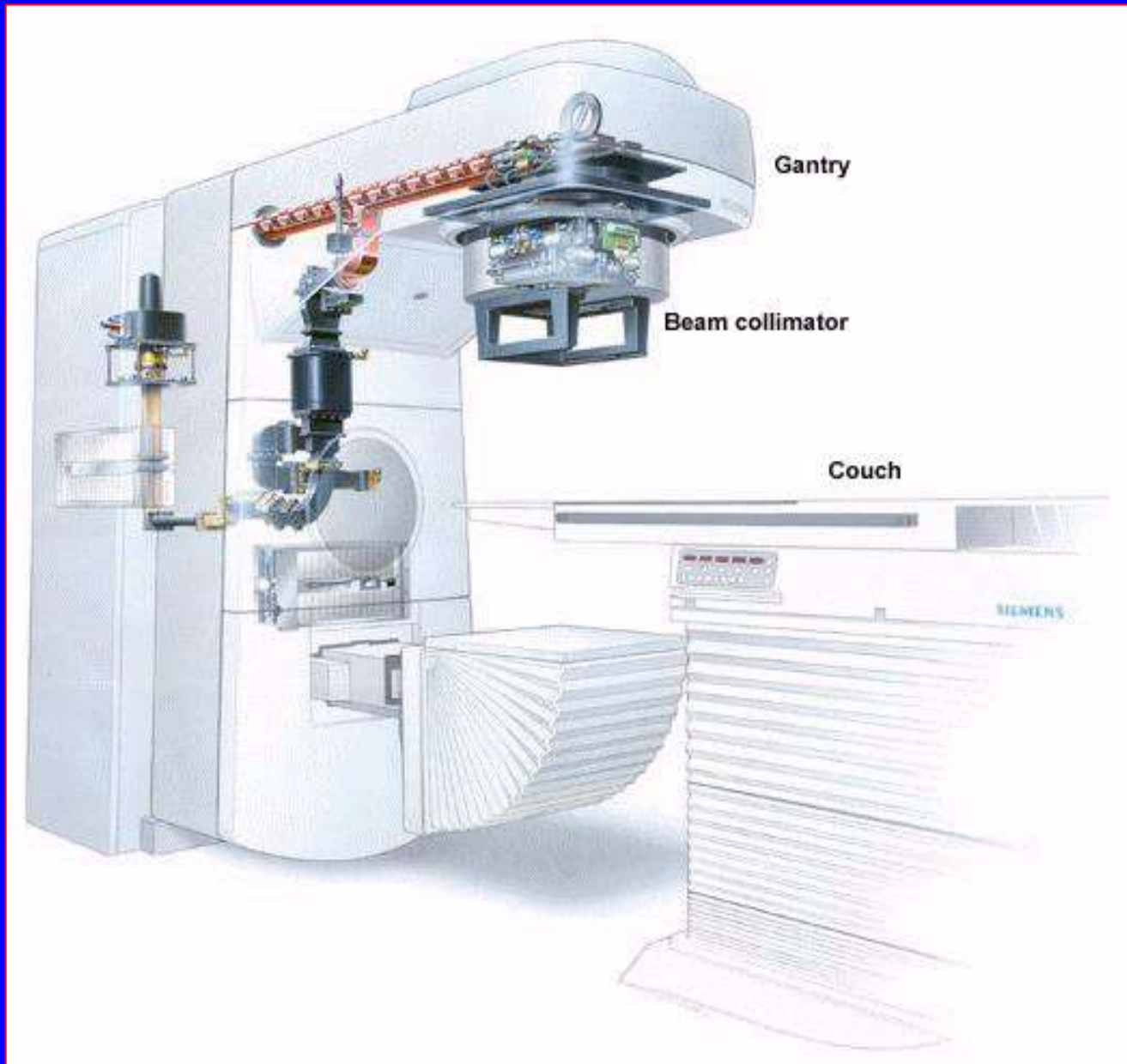

Proton therapy units





**TARGETED
PROTON
THERAPY:**



Deposits most
energy on target



**CONVENTIONAL
RADIATION
THERAPY:**



Deposits most
energy before target

Proton Beam Therapy

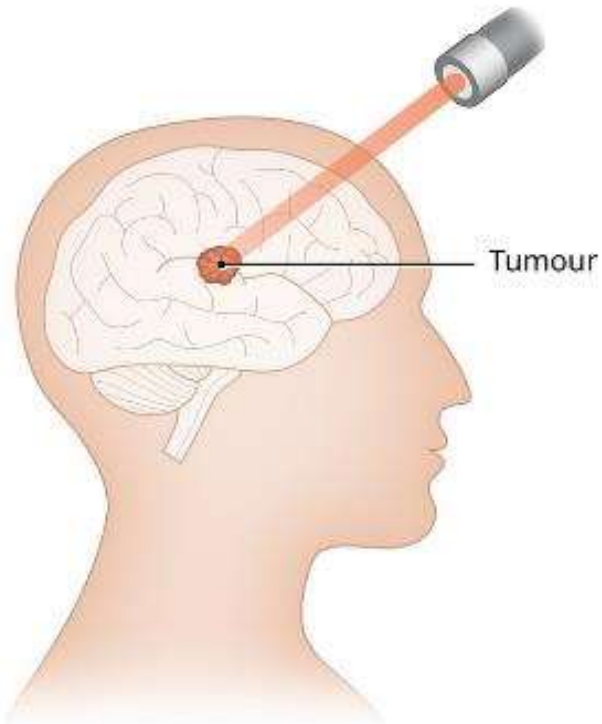

Proton beam releases energy at a single point and disappears, sparing nearby organs and tissues

Radiotherapy

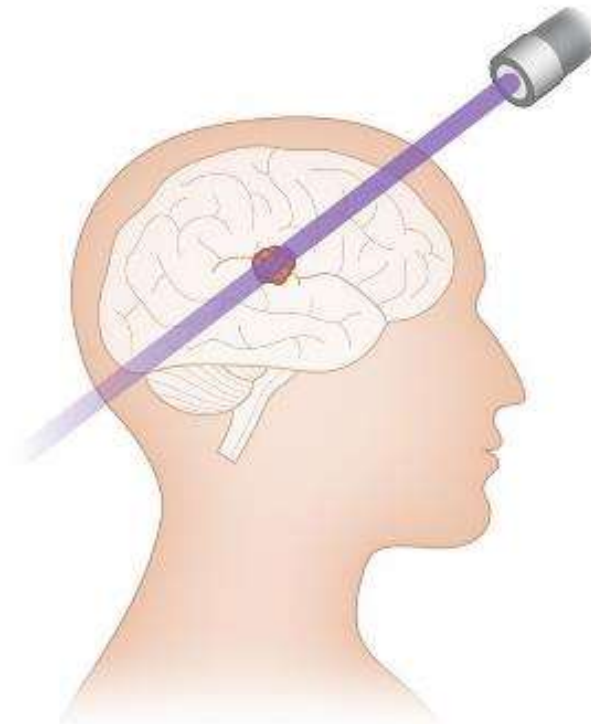

X-ray deposits energy along its path, potentially harming nearby organs and tissues

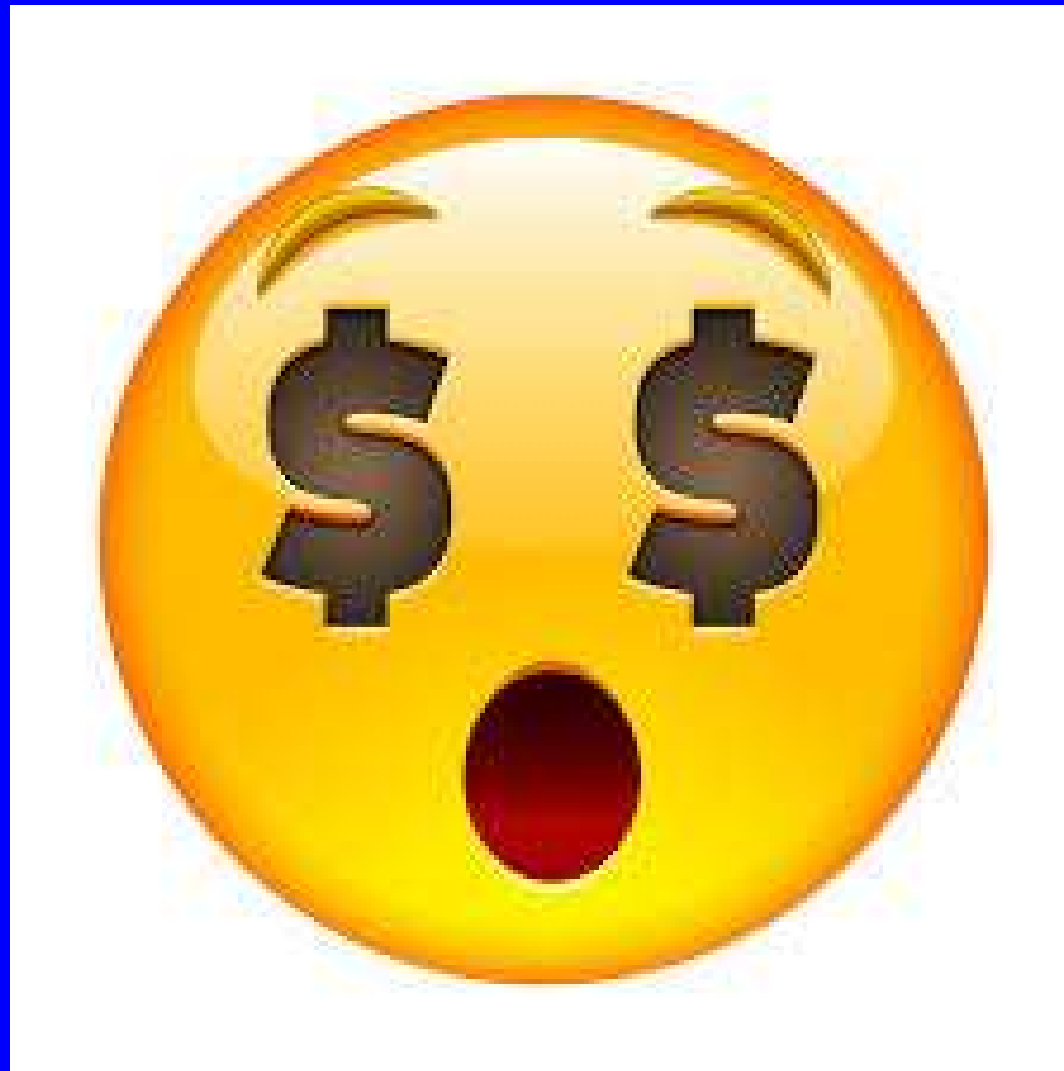

£250 million for 2 NHS proton therapy facilities in the UK
1500 patients per year

“Crazy medicine and unsustainable public policy”

Prof Ezekiel Emmanuel, University of Pennsylvania 2012



Wilhelm Conrad Roentgen

Clinical use of radiation

(Radiotherapy)



Marie Curie

Teletherapy

- tele = long (Greek)
- radiotherapy at a long distance
- source of radiation is placed a large distance from tumour tissue (~80-100cm)
- original type of radiotherapy and now most common

Brachytherapy

- brachy = short (Greek)
- radiotherapy at a short distance
- source of radiation is placed close to / inside tumour tissue
- rivalled teletherapy in early to mid-20th century

Types of Brachytherapy

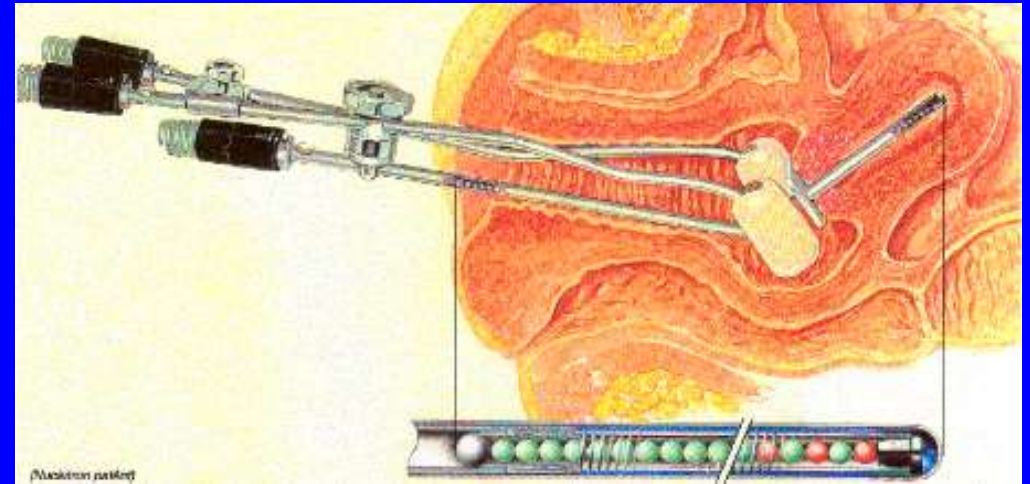

Brachytherapy Radiation Sources

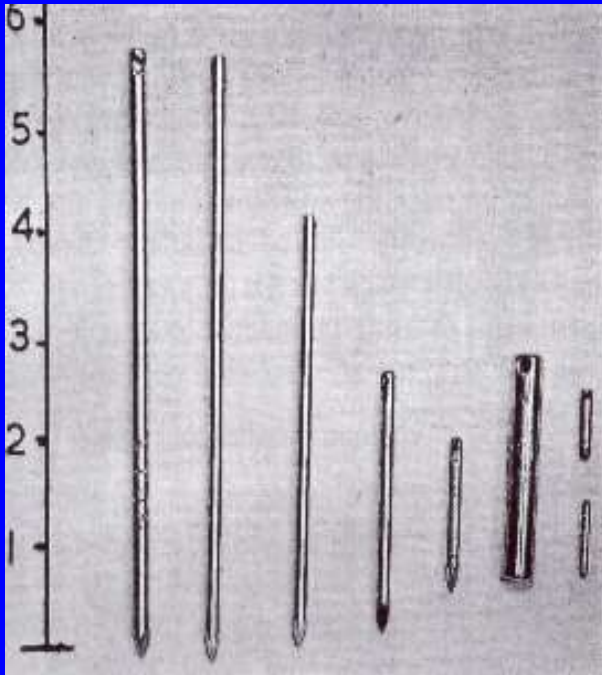

- Sources contain radioactive material
- needles / tubes / seeds
- Selection of sizes / strengths
- Low to high hazard depending on material

Examples



Radioactive material

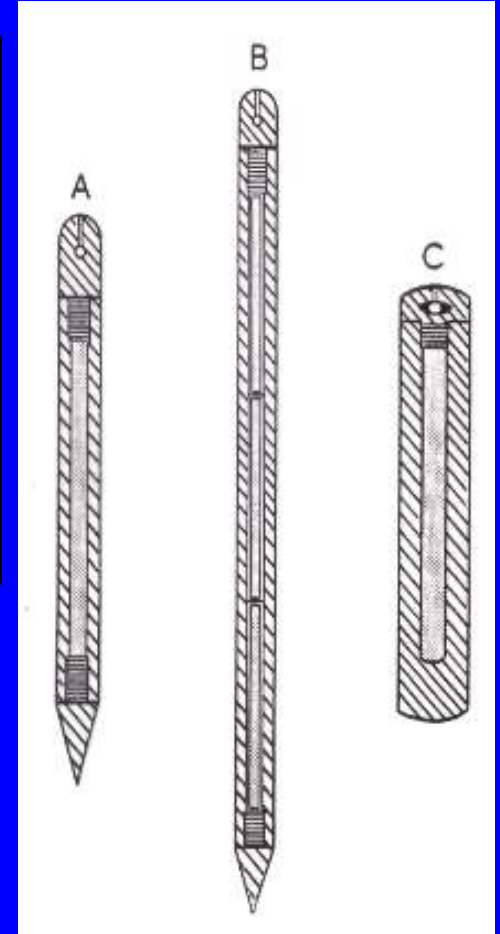

Why do Brachytherapy?

Principal reason

Improved dose distribution to tumour

Brachytherapy Dose Distribution

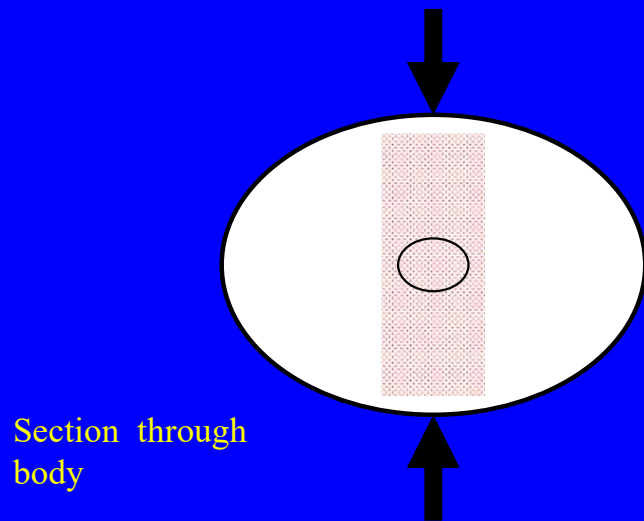

External

- irradiates tumour
- irradiates healthy tissue

Section through
tumour

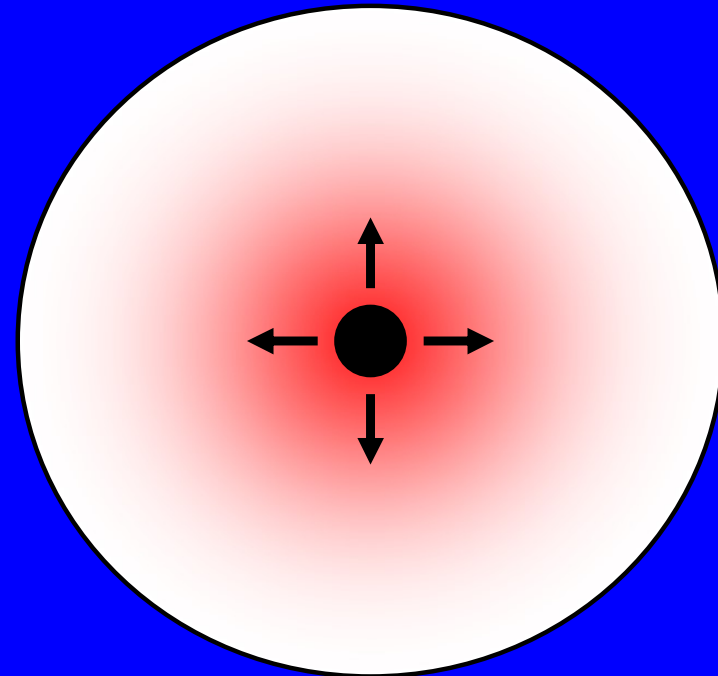

Internal / Brachytherapy

- rapid fall-off
- highly localised dose
- spares surrounding tissue

Treatment of prostate using Brachytherapy

- So we've got a prostate
- How do we treat it using iodine seeds?

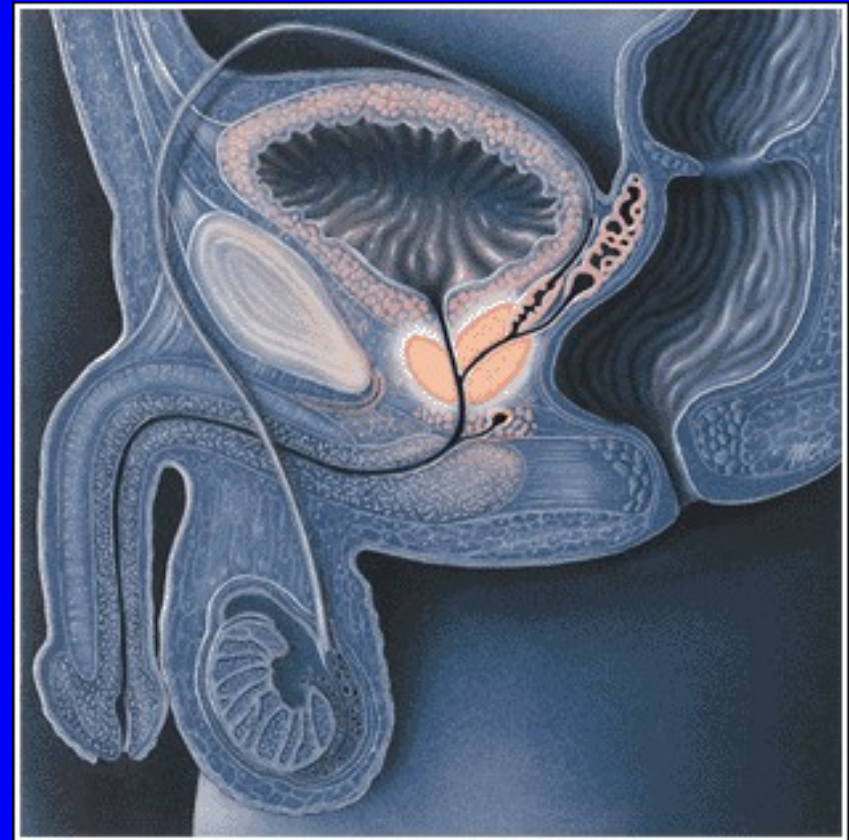

We stick needles into it !!

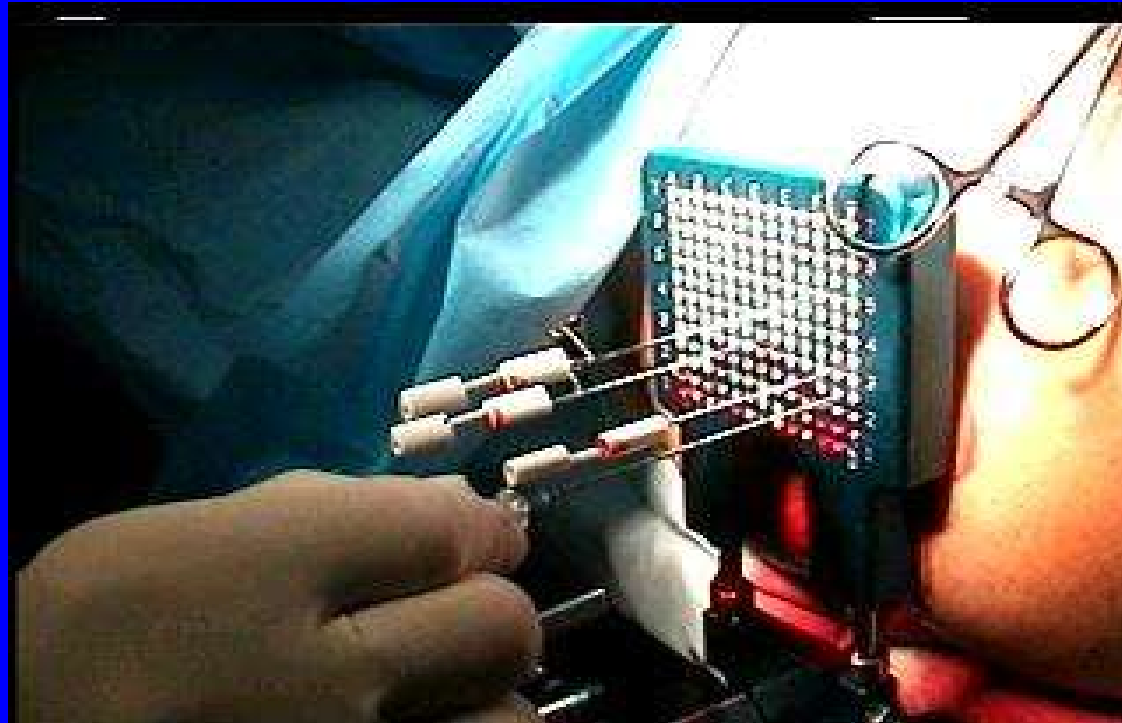

We stick needles into it !!

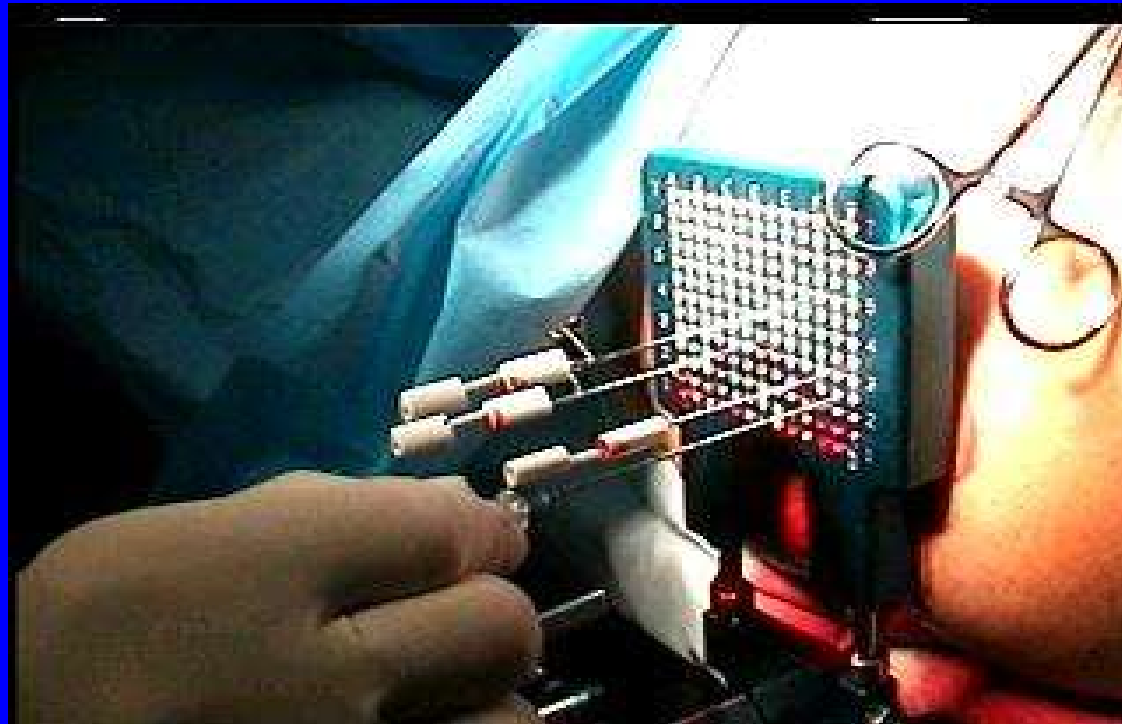

And then put radioactive seeds in through the needles

Brachytherapy Prostate Implants

Broad concept

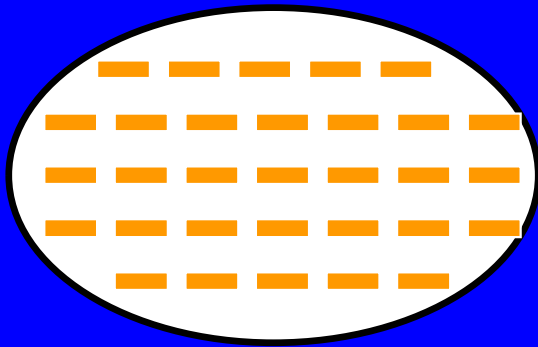

Sagittal view

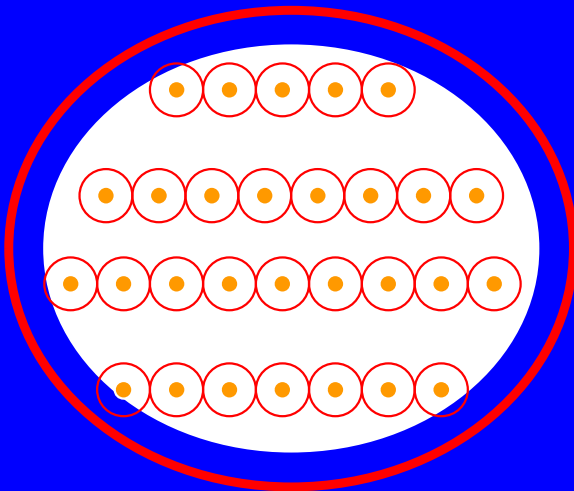

Transverse view

- visualise the prostate
- place seeds in prostate
- each seed gives off radiation to very localized area
- combined effect is a dose to whole prostate
- position of seeds tailored to size / shape of prostate
- ensure whole prostate is adequately covered
- 50-100 seeds placed
- **permanent** implant

The procedure

The procedure



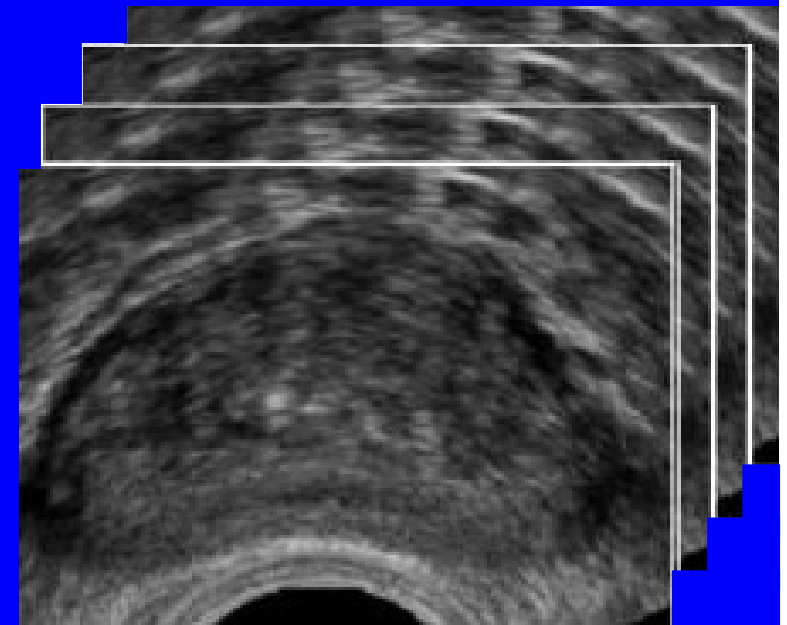
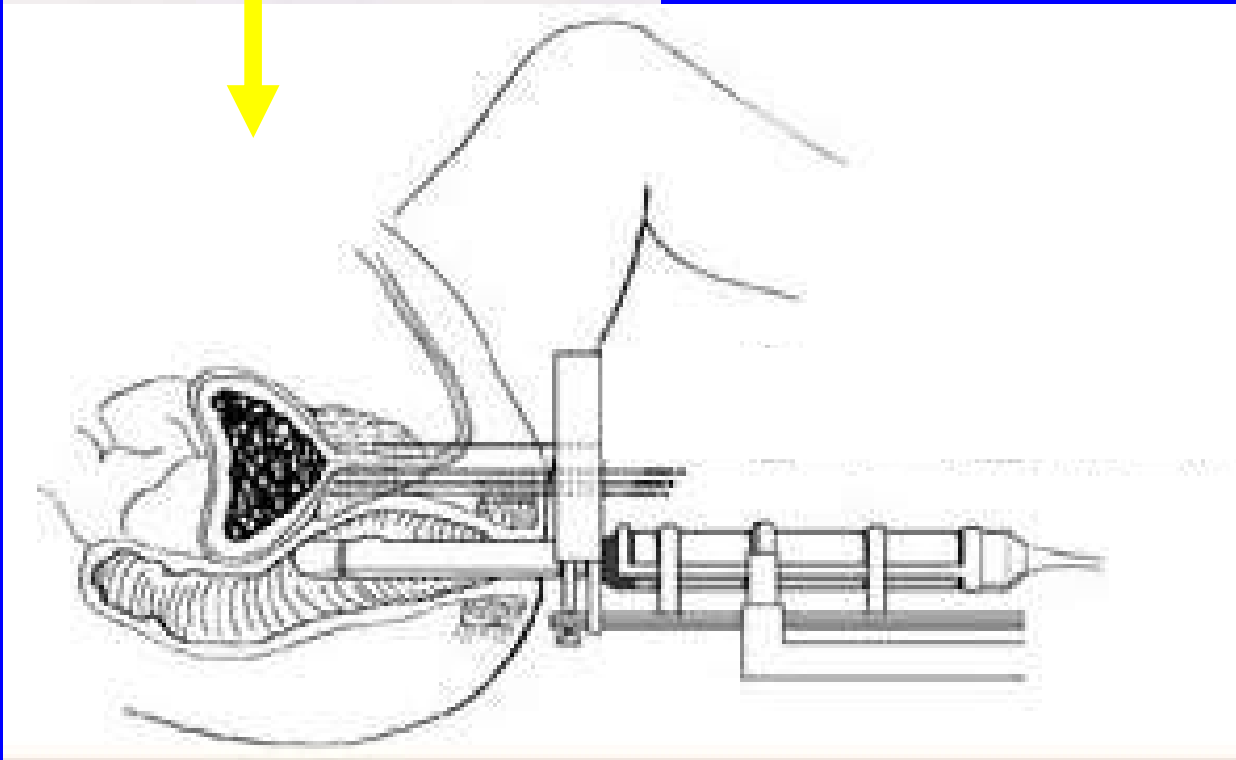
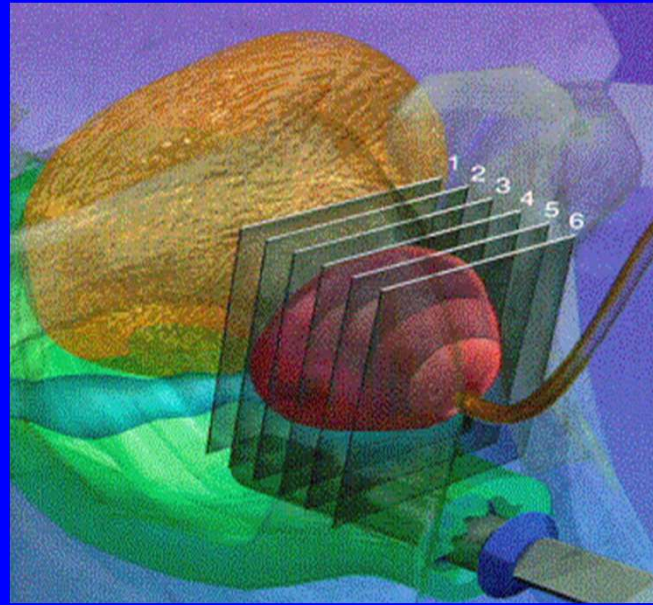

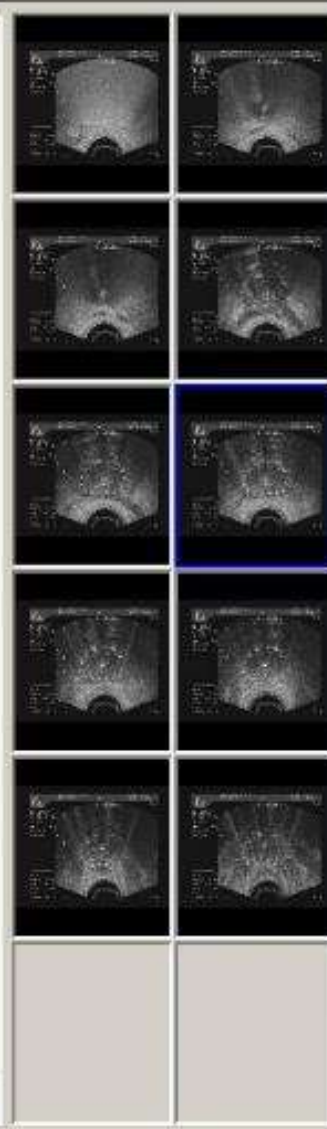
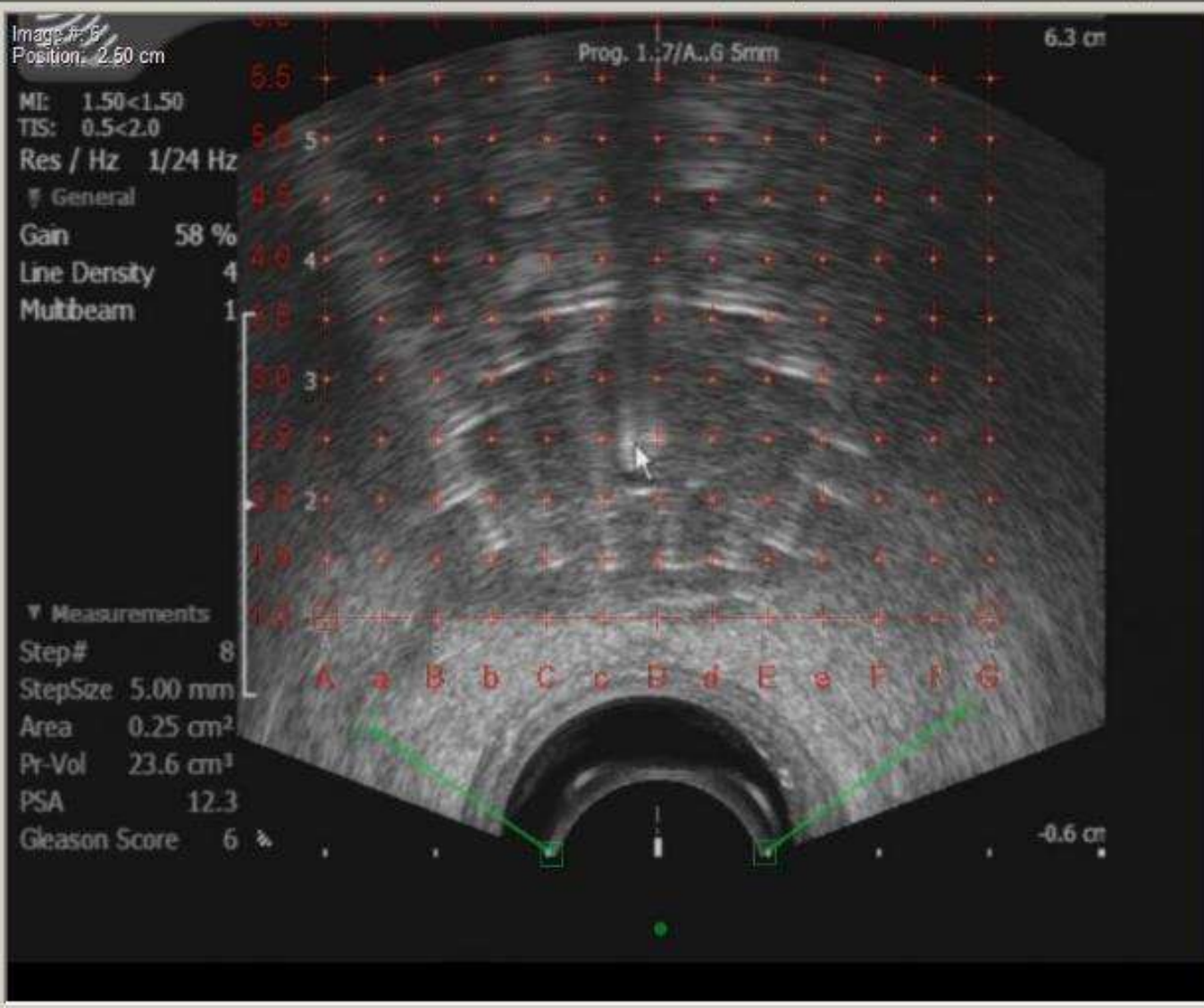
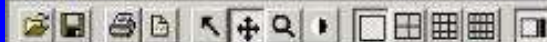

Prescription Dose/Isodose Levels
180.0 Gy Modify...

Shift Template
X 0.00 cm
Y 0.00 cm
Increment (cm) 0.5

Reset Template
Apply Registration

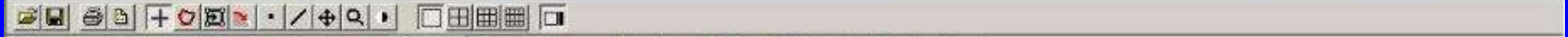
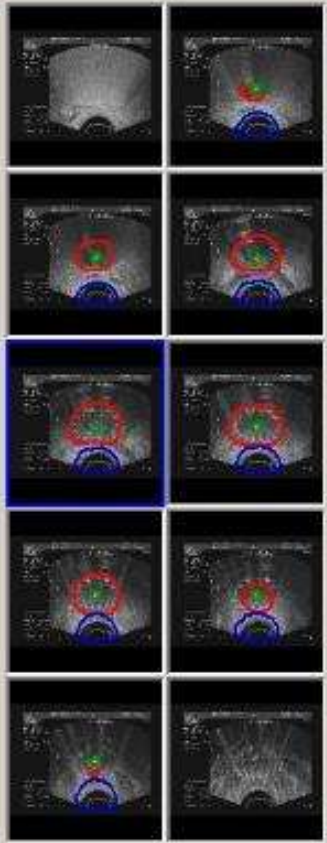

Image #: 5
Position: 2.80|cent_50
TIS: 0.5<2.0
Res / Hz 1/24 Hz
General
Gain 58 %
Line Density 4
Multibeam 1

Measurements
Step# 8
StepSize 5.00 mm
Area 0.25 cm²
Pr-Vol 23.6 cm³
PSA 12.3
Gleason Score 6

Prostate
Area: 10.23 cm²
Volume: 23.81 cm³



Prescription Dose/Isodose Levels
181.0 Gy Modify

Anatomy Elements
Structure: Prostate
 Auto-Interpolate this Structure

Landmark Elements
Landmark: Pubic Arch
 Auto-Interpolate this Landmark

Show Template
 Show Landmarks

Margin Structure...

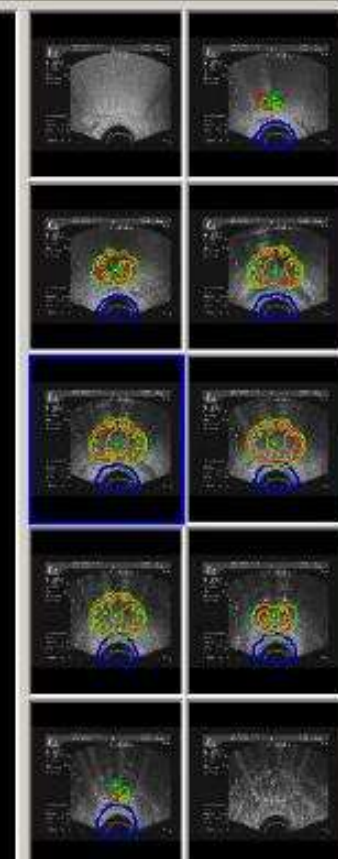
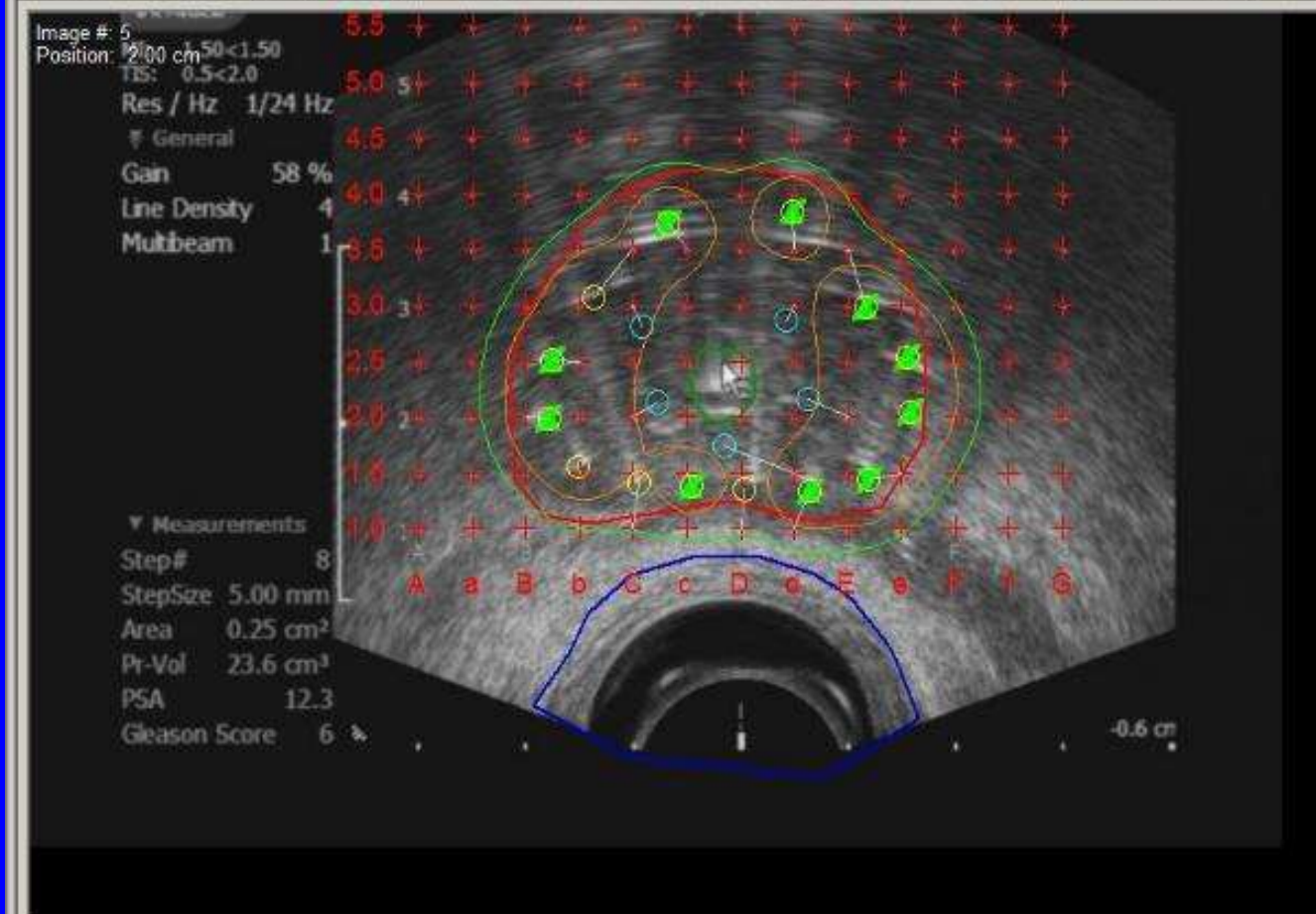
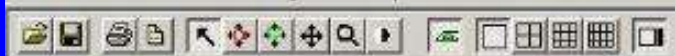

Prescription Dose/Isodose Levels

160.0 Gy

Dose (Gy)	Dose (%)	Color
<input checked="" type="checkbox"/> 240.0	150 %	
<input type="checkbox"/> 200.0	125 %	
<input checked="" type="checkbox"/> 160.0	100 %	
<input type="checkbox"/> 140.0	88 %	

Activity:

Dosimetric Quality Alerts

Prostate - V100: 98.75 %
 Prostate - D90: 187.14 Gy
 Urethra - D30: 123.99 %
 Rectum - V100: 0.17 cc

Show Landmarks
 Show Dose Points
 Show Needle Paths
 Show Seed Counts
 Automatic Dose Calculation



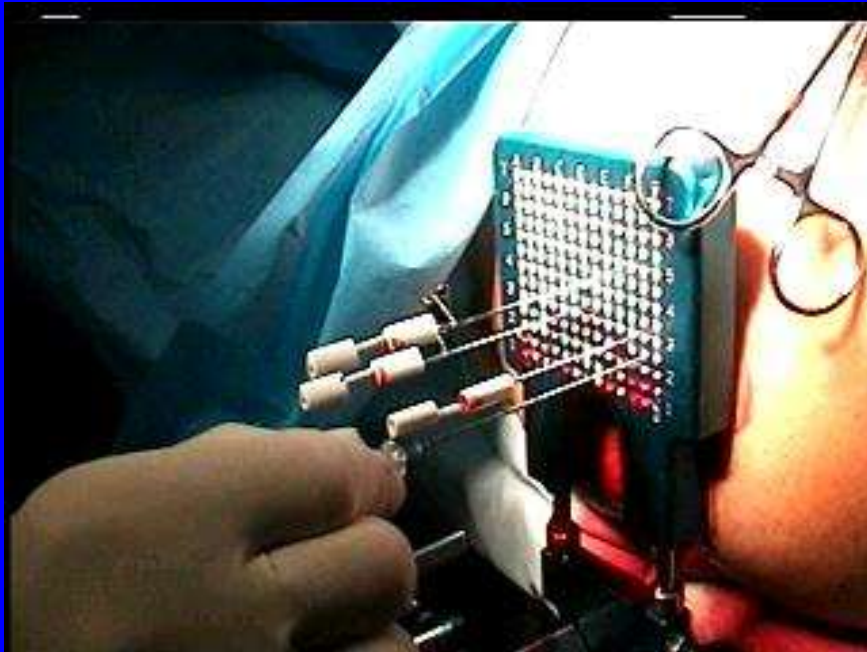

Insert seeds through
needles in sagittal view
using

Mick Applicator

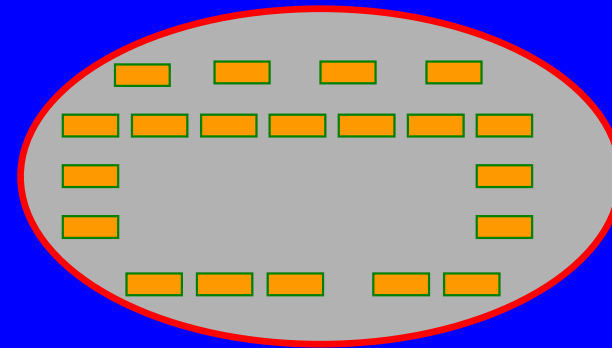

Insert peripheral needles

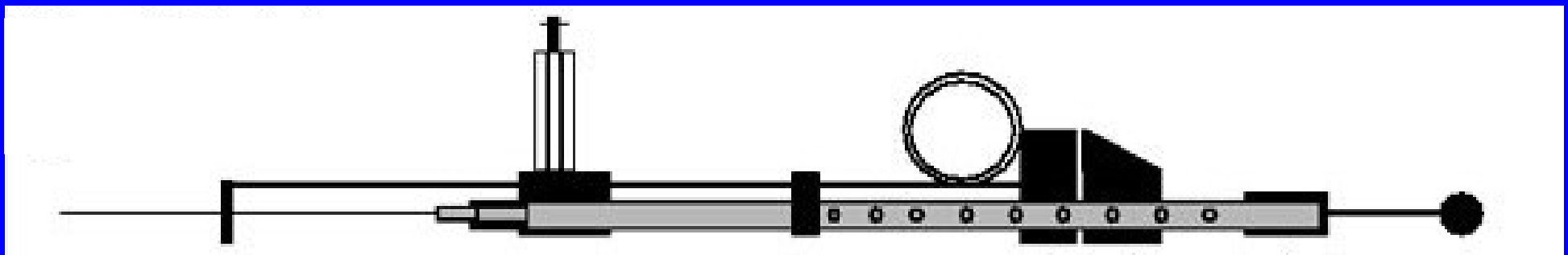

Seed Insertion device (Mick Applicator)

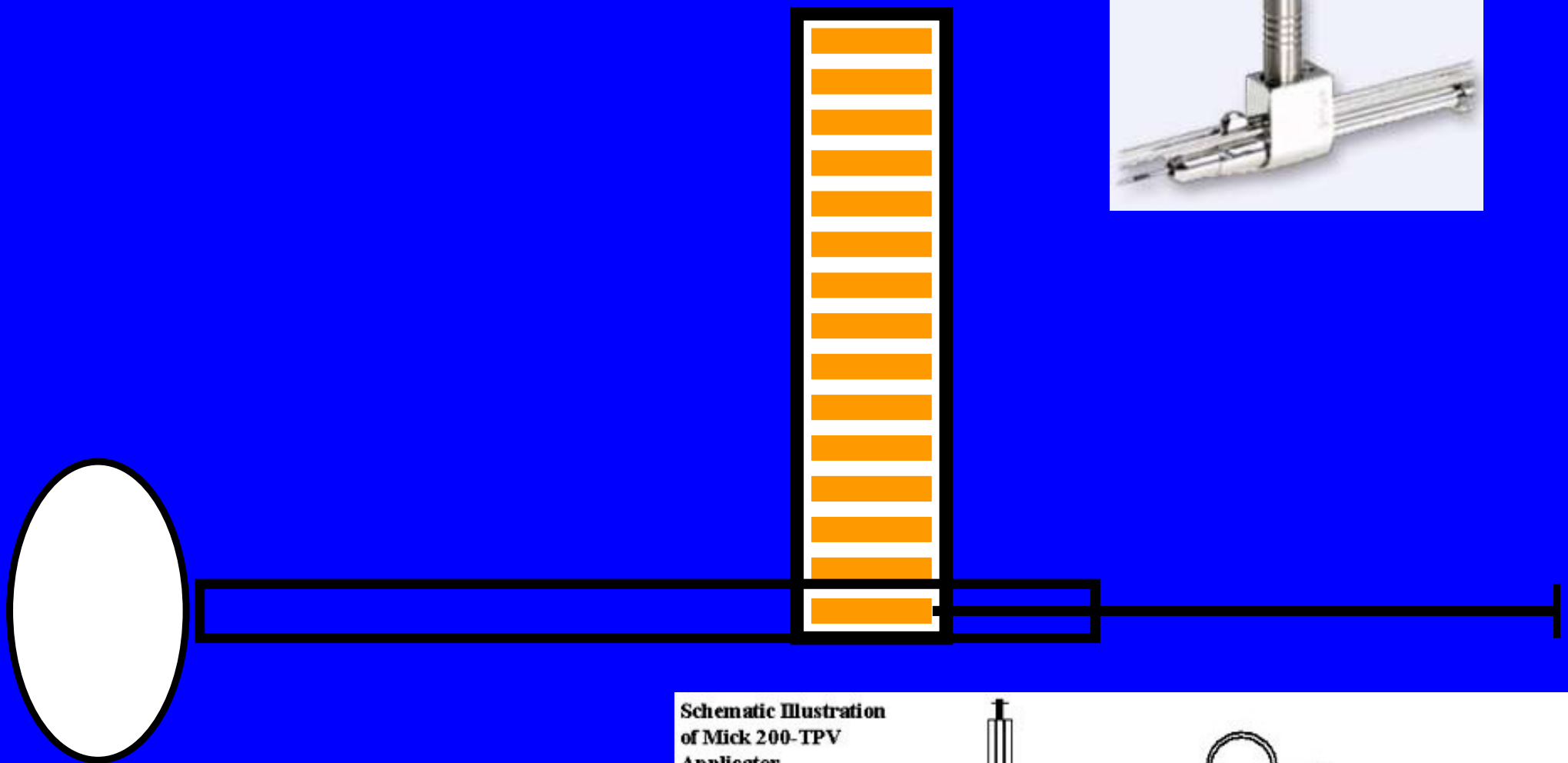

Schematic Illustration
of Mick 200-TPV
Applicator

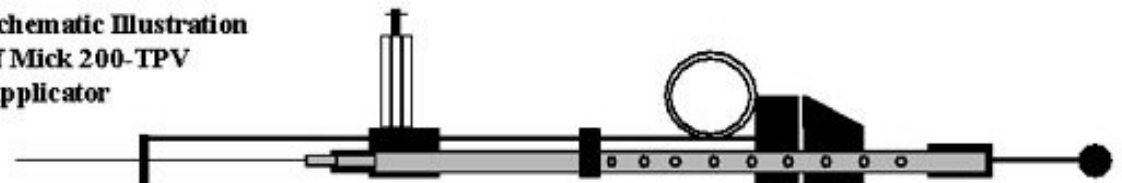

Seed Insertion device (Mick Applicator)

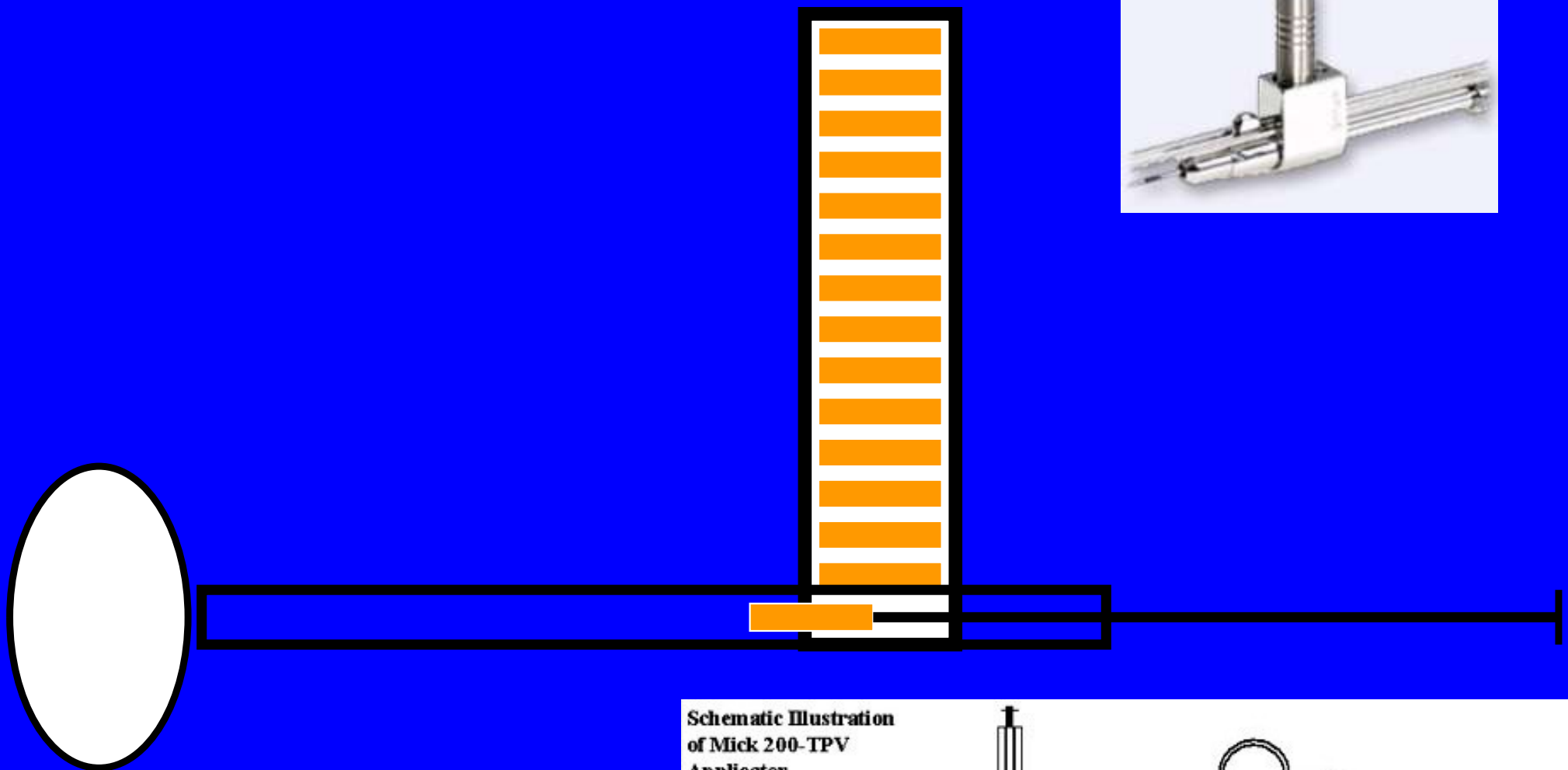

Schematic Illustration
of Mick 200-TPV
Applicator



Seed Insertion device (Mick Applicator)

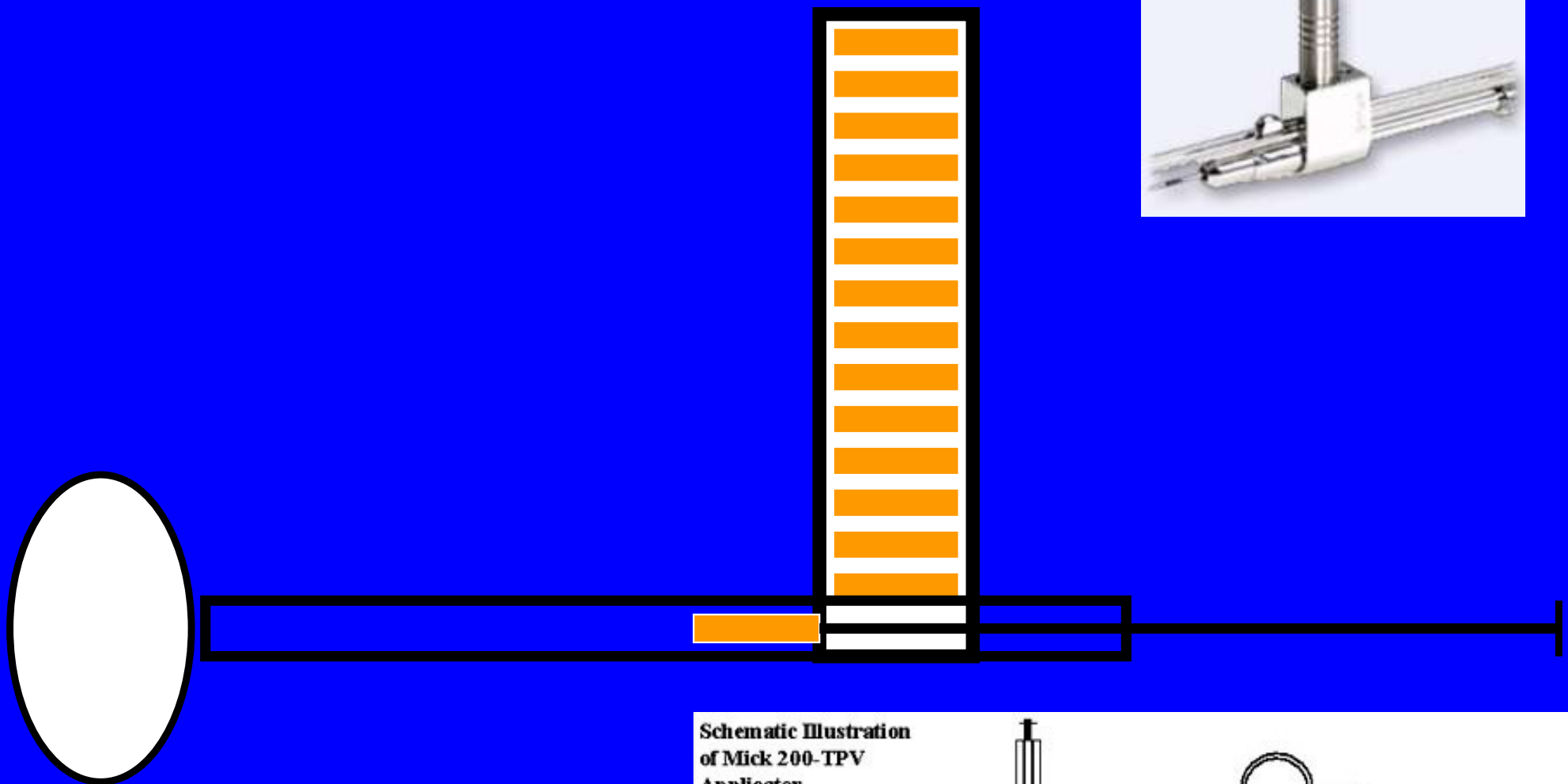

Schematic Illustration
of Mick 200-TPV
Applicator



Seed Insertion device (Mick Applicator)

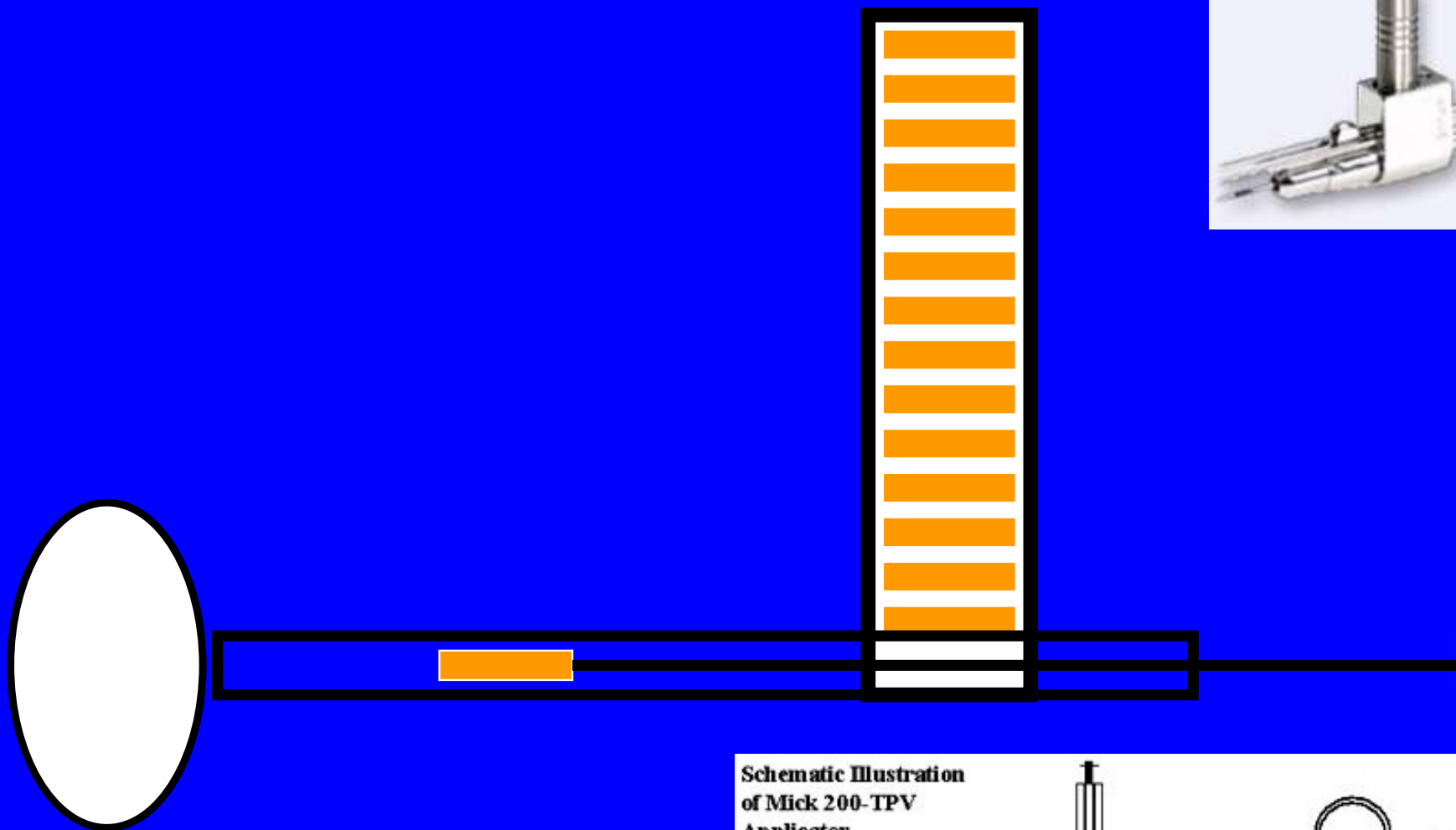

Schematic Illustration
of Mick 200-TPV
Applicator



Seed Insertion device (Mick Applicator)

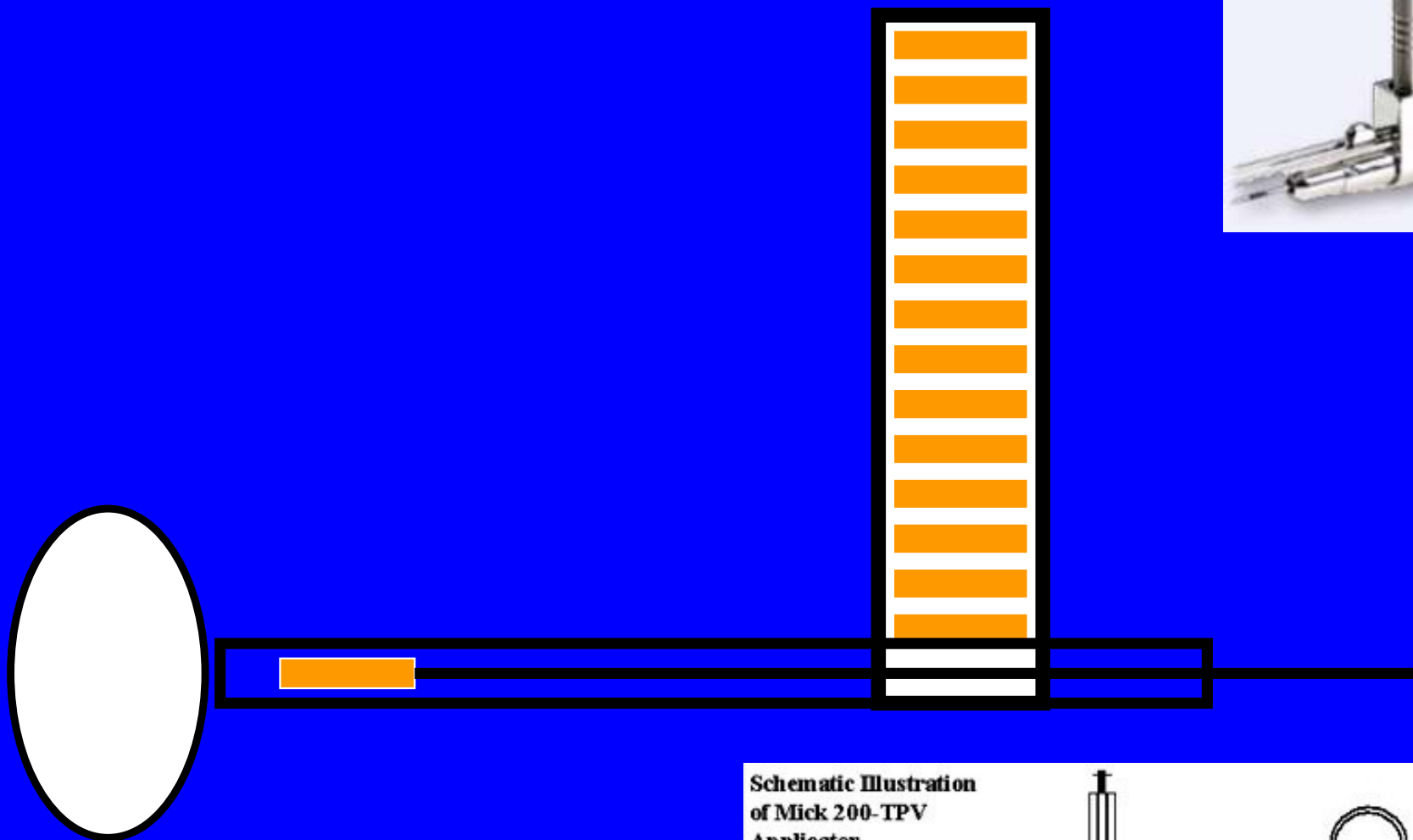

Schematic Illustration
of Mick 200-TPV
Applicator



Seed Insertion device (Mick Applicator)

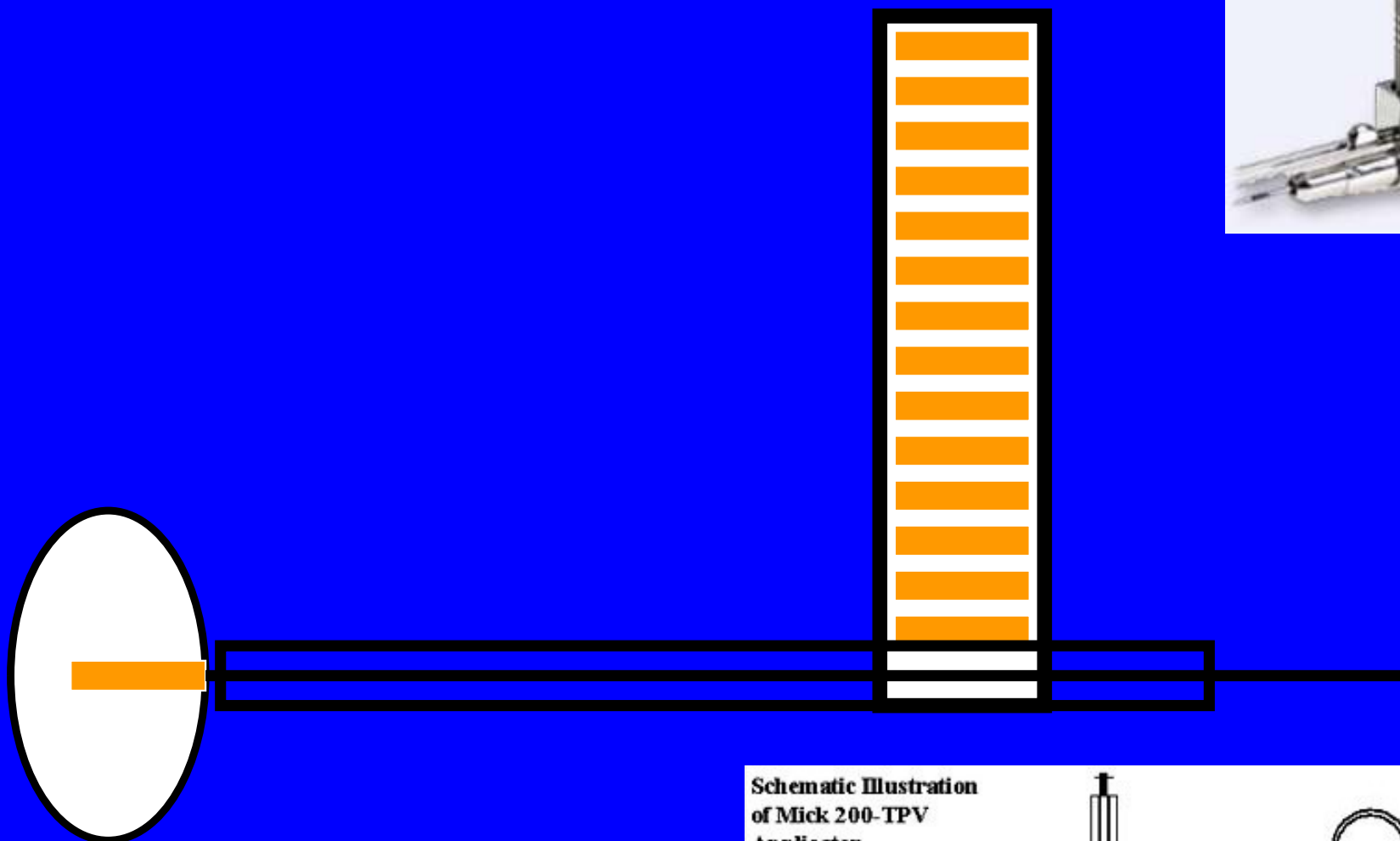

Schematic Illustration
of Mick 200-TPV
Applicator



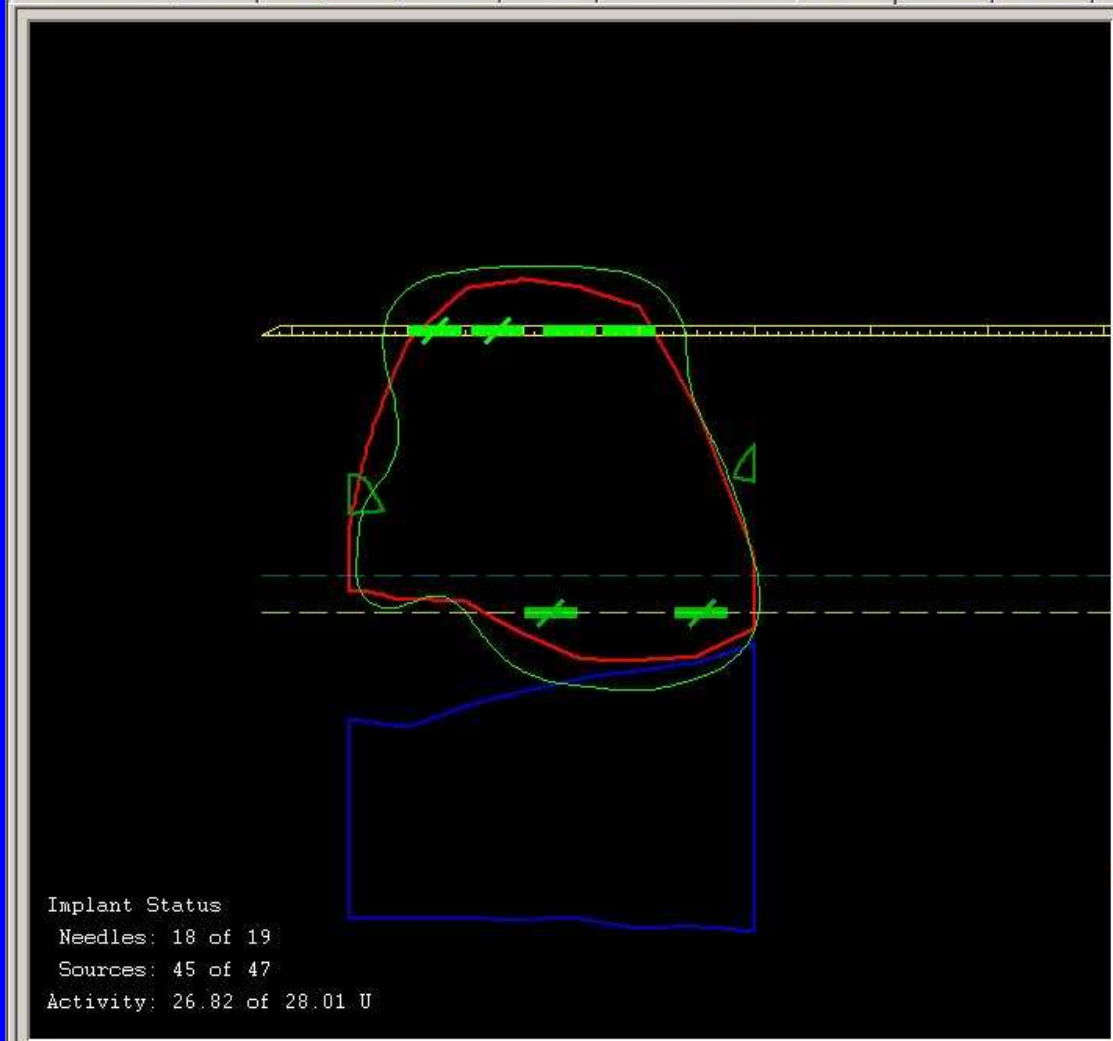

Implant Status
 Needles: 18 of 19
 Sources: 45 of 47
 Activity: 26.82 of 28.01 U

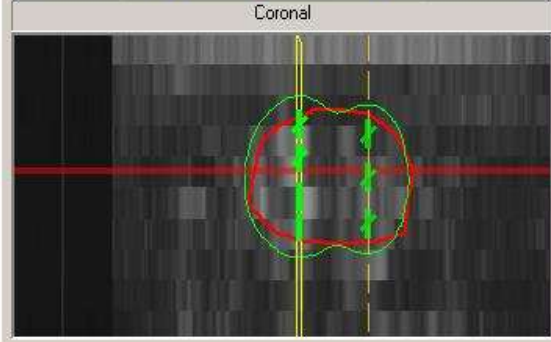
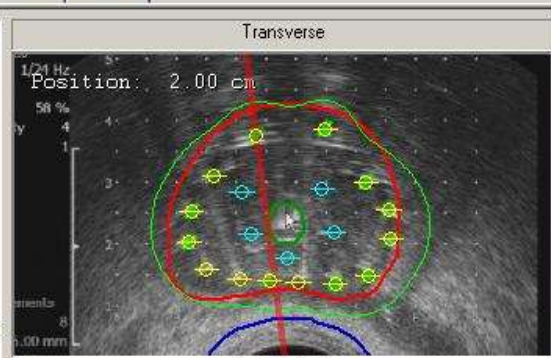

Prescription Dose/Isodose Levels

160.0 Gy Modify...

Dose (Gy)	Dose (%)	Color
<input type="checkbox"/> 240.0	150 %	
<input type="checkbox"/> 200.0	125 %	
<input checked="" type="checkbox"/> 160.0	100 %	
<input type="checkbox"/> 140.0	88 %	

Activity: 0.596 U

Longitudinal | Transverse

-7.47 deg Set Probe Angle

Overlay Controls

- Sources
- Anatomy
- Landmarks
- Isodose Contours
- Needle Paths

Dosimetric Quality Alerts

Prostate - V100: 98.75 %

Prostate - D90: 187.14 Gy

Urethra - D30: 123.99 %

Rectum - V100: 0.17 cc

Set...

Bard/ProSeed Planning...

Auto Placement...

Interior
needles and seeds
follow

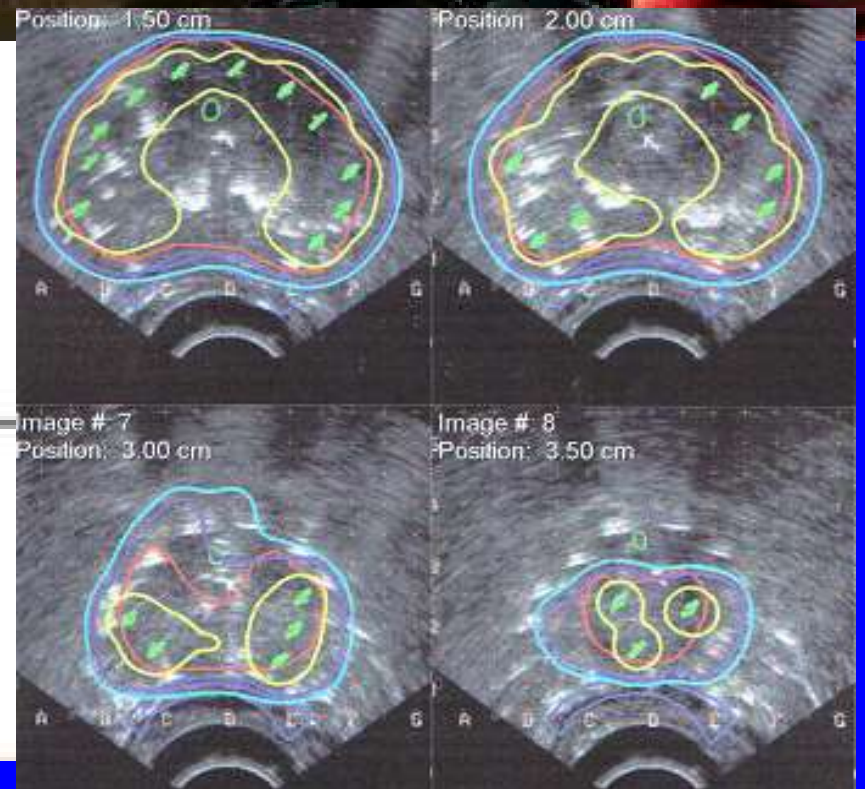
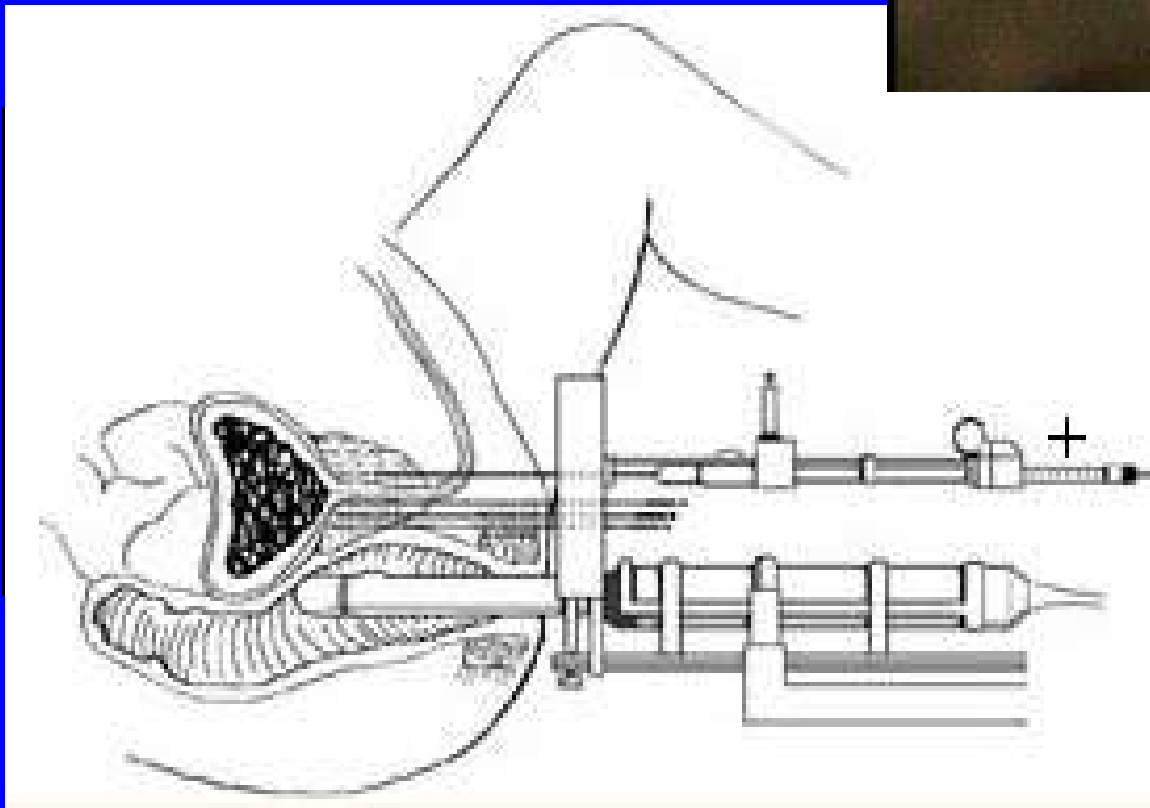
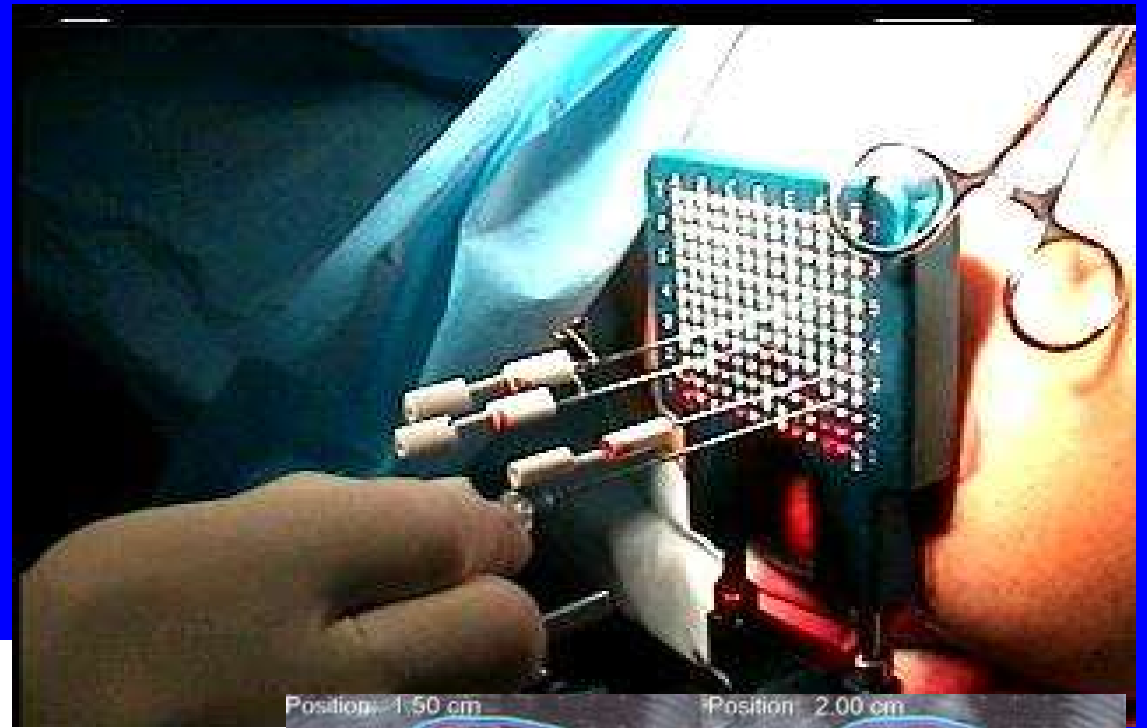

The finished prostate

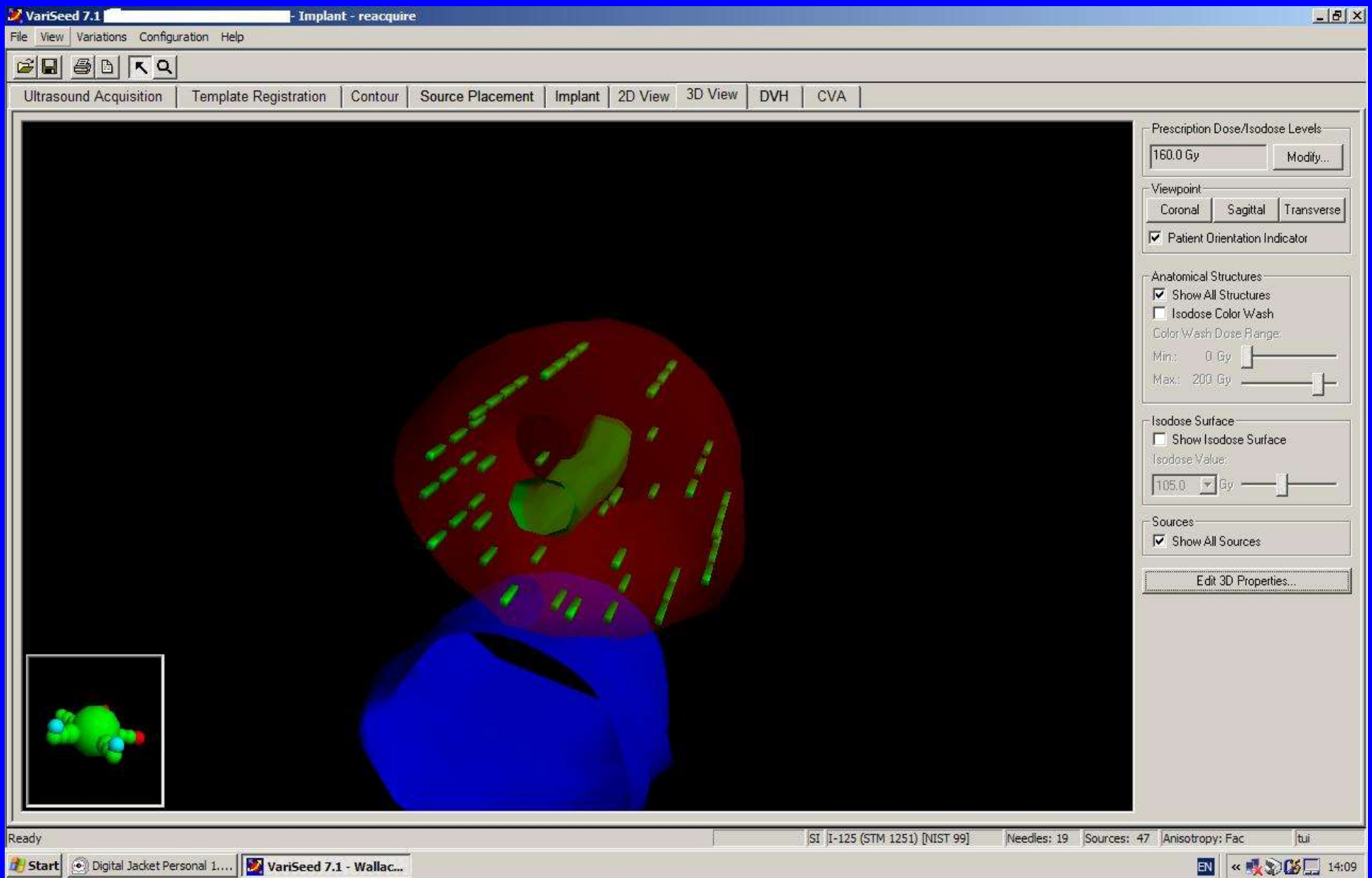

The finished prostate

